

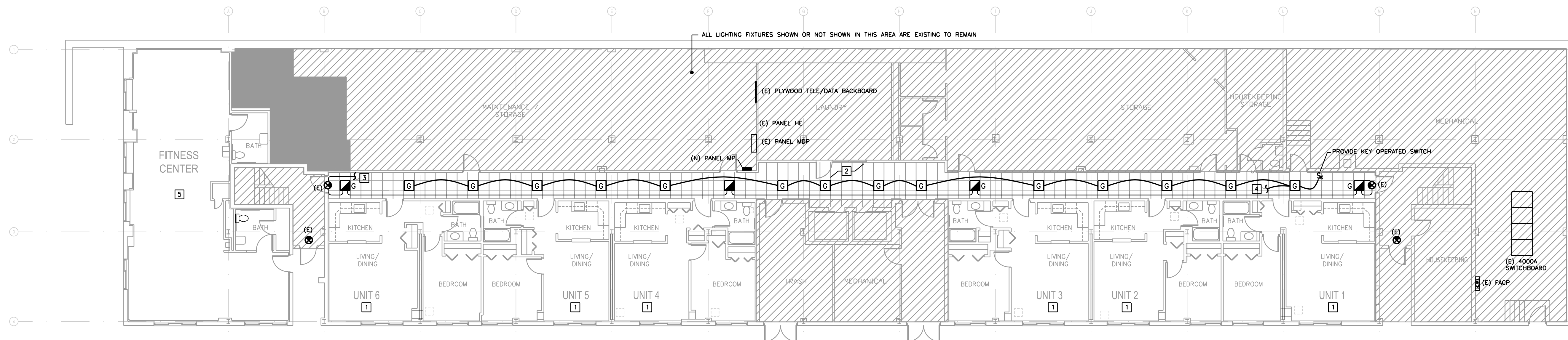

I certify that these documents were prepared by or approved by me and that I am a duly licensed professional engineer under the laws of the State of Maryland, license number 18505 expiration date 6/30/15.

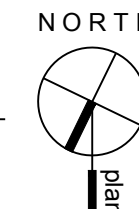

1 BASEMENT FLOOR PLAN - BLDG 5800 - LIGHTING
E-100 SCALE: 3/32"=1'-0"



LIGHTING KEY NOTES:

- 1 REFER TO ENLARGED DRAWING E-101 FOR LIGHTING LAYOUT IN THE DWELLING UNITS,
- 2 ALL EXISTING LIGHTING FIXTURES IN THE AREA OF WORK SHALL BE REPLACED WITH NEW AS SHOWN, UNLESS OTHERWISE NOTED. MAINTAIN EXISTING LIGHTING CIRCUITING FOR NEW WORK. EXTEND EXISTING CIRCUIT WITH THE SAME SIZE VIA JUNCTION BOX AS REQUIRED.
- 3 CONNECT TO EXISTING EMERGENCY LIGHTING CIRCUIT THAT IS SERVING THIS AREA
- 4 CONNECT TO EXISTING NORMAL LIGHTING CIRCUIT THAT IS SERVING THIS AREA
- 5 REFER TO ENLARGED DRAWING E-102 FOR LIGHTING LAYOUT IN THE FITNESS CENTER

GENERAL NOTES:

1. REFER TO DRAWING E-001 FOR ELECTRICAL LEGEND, ABBREVIATIONS AND SYMBOLS
2. CONTRACTOR SHALL BE RESPONSIBLE FOR COORDINATION WITH EQUIPMENT SUPPLIER, ARCHITECT AND OWNER FOR ALL ELECTRICAL EQUIPMENT INSTALLED, REQUIREMENTS, EXACT LOCATION, NEMA CONFIGURATION, MOUNTING HEIGHT OF ALL ELECTRICAL DEVICES PRIOR TO ROUGH-IN.
3. ELECTRICAL SYMBOLS WITH THE FOLLOWING SUFFIX LETTERS INDICATE:
(E) : EXISTING ELECTRICAL DEVICE SHALL BE REMAINED
(N) : NEW ELECTRICAL DEVICE SHALL BE PROVIDED

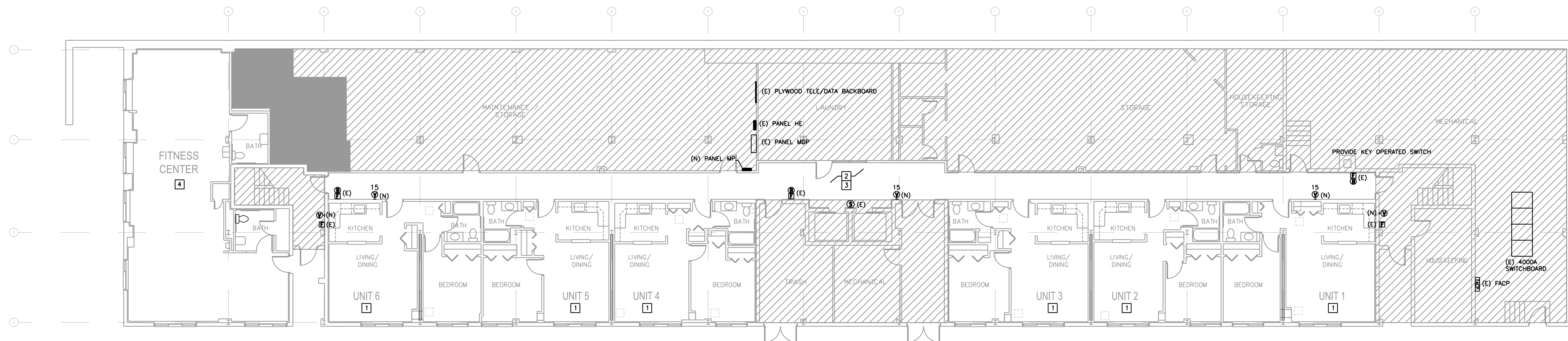

2 BASEMENT FLOOR PLAN - BLDG 5800 - POWER/FIRE ALARM
E-100 SCALE: 3/32"=1'-0"

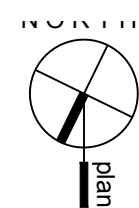

POWER/FIRE ALARM KEY NOTES:

- 1 REFER TO ENLARGED DRAWING E-101 FOR POWER/FIRE ALARM LAYOUT IN THE DWELLING UNITS,
- 2 ALL FIRE ALARM VISUAL (STROBE) DEVICES AS SHOWN IN THE AREA OF WORK ARE NEW TO BE PROVIDED, UNLESS OTHERWISE NOTED.
- 3 ALL RECEPTACLES SHOWN OR NOT IN THE CORRIDOR ARE EXISTING TO BE REMOVED, HANGED AND SECURED IN PLACE AND REINSTALLED AT THE COMPLETION OF THE WALL
- 4 REFER TO ENLARGED DRAWING E-102 FOR POWER/FIRE ALARM LAYOUT IN THE FITNESS CENTER

key plan

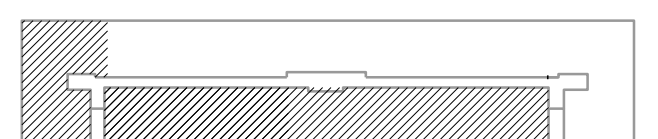

graphic scales

project: 21413
phase: PERMIT SET
date: 16 February 2015
revisions: 18 March 2015-Permit Revisions

BASEMENT FLOOR PLAN
BLDG 5800 - ELECTRICAL

E-100